



GIA
GEM TRADE LABORATORY

New York Headquarters
580 Fifth Avenue | New York, NY 10036-4794
T: 212-221-5858 | F: 212-575-3095

Carlsbad
5355 Armada Drive | Carlsbad, CA 92008-4699
T: 760-603-4500 | F: 760-603-1814

**COLORED DIAMOND
GRADING REPORT**

GIA REPORT 12132763

July 26, 2002

Shape and Cutting Style CUT-CORNERED
RECTANGULAR MODIFIED BRILLIANT

Measurements 8.87 x 8.03 x 5.07 mm

Weight 3.33 carat

Proportions

Depth 63.1 %

Table 74 %

Girdle VERY THICK

Culet NONE

Finish

Polish GOOD

Symmetry GOOD

Clarity Grade WVS2

Color

Origin NATURAL

Grade FANCY LIGHT

Distribution YELLOW

Fluorescence EVEN

Comments: STRONG BLUE

NONE



104867201

This Report is not a guarantee, valuation or appraisal. This Report contains only the characteristics of the diamond described herein after it has been graded, tested, examined and analyzed by GIA Gem Trade Laboratory under 10X magnification, and/or has been inscribed, using the techniques and equipment available to GIA Gem Trade Laboratory at the time of the examination and/or at the time of being inscribed, including fully

corrected triplet loupe and binocular microscope, master color comparison diamonds, standardized viewing environment and light source, electronic carat balance, high intensity short wave fluorescence imaging system, optical measuring device, micro laser inscribing device, ProportionScope®, ultraviolet lamps, millimeter gauge, additional visual color comparators, spectroscope, Illuminator Polariscope®, immersion liquids, ultraviolet visible and infrared spectrometers, X-ray fluorescence spectrometer, gamma-ray spectroscopy systems, beta radiation scintillation detector, radiation survey meter, X-ray luminescence equipment, and ancillary instruments as necessary. Red symbols denote internal characteristics (inclusions). Green or black symbols denote external characteristics (blemishes). Diagram is an approximate representation of the diamond, and symbols shown indicate type, position, and approximate size of clarity characteristics. All clarity characteristics may not be shown. Details of finish are not shown. The recipient of this Report may wish to consult a credentialed Jeweler or Gemologist about the importance and interrelationship of cut, color, clarity and carat weight.

**GIA
CLARITY
SCALE**

**GIA
COLORED
DIAMOND
SCALE**

Illustration of GIA
Fancy color grade
interrelationships

VERY VERY
SLIGHTLY
INCLUDED

VERY SLIGHTLY
INCLUDED

SLIGHTLY INCLUDED

INCLUDED

FLAWLESS
INTERNALLY
FLAWLESS

WS₁
WS₂

VS₁
VS₂

S₁
S₂

I₁

I₂

I₃

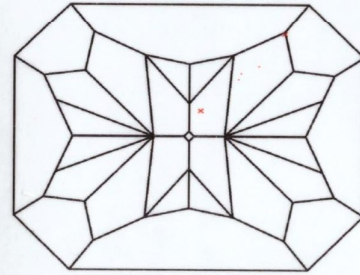
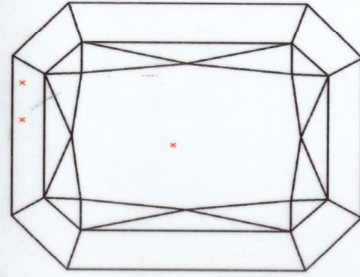

KEY TO SYMBOLS

x Bruise
• Pinpoint

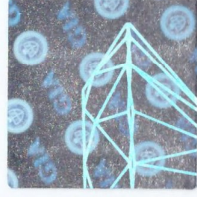
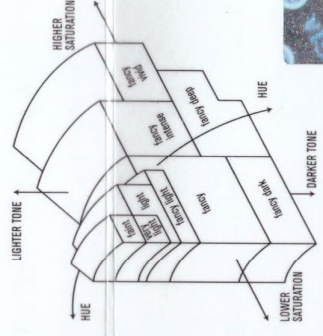

IMPORTANT DOCUMENT, STORE SAFELY

This facility maintains the appropriate
including the photographs, reports, sketches, micrograph films
and related documents necessary to substantiate the
and issued document security industry guidelines.



**NOTICE: IMPORTANT
LIMITATIONS ON BACK**

COPYRIGHT ©2000 GEMOLOGICAL INSTITUTE OF AMERICA, INC.